

Note:  
 All levels and dimensions to be site surveyed and confirmed by the contractor. See also architectural details, mechanical and electrical intent layout and structural engineers drawings and specifications. Door and windows manufacturer to produce shop drawings for comment before manufacture. All details are intent only, to be finalised by the contractor. Drawings subject to statutory approvals.

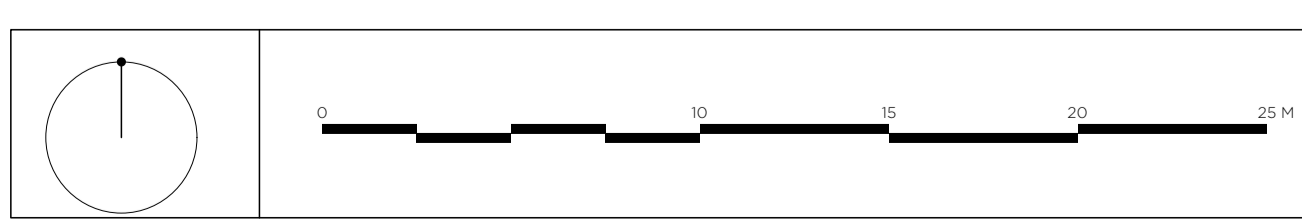

Note:  
 Refer to Clews LA Proposed Landscape plan for further information on materials, planting etc



Project: Hook Norton Housing	Draw No: 220_03_151	P5 140120 Board Sign Off	P9 250522 Client issue for information	P13 100622 Consultant issue	P17 230922 Issued for planning	<b>Charlie Luxton Design</b> Black Barn Studios, Swerford Road, Hook Norton, Oxon, OX15 5JR info@charlieluxton.com 01608 730086 <small>Do not scale off this drawing. This drawing is to be read with all other contract documents. Any discrepancies are to be reported to the Architect. At construction status, this drawing remains design intent only. All information to be checked by contractor for site accuracy and fit. Drawings are subject to statutory approvals and site surveys.</small>
Site: Proposed Site Plan	P6 240120 Design Team Issue	P10 250522 Issued for information	P14 170622 Planning Issue	P18 150622 Draft board issue		
Scale: 1:200@ A1	P7 290120 Planning Issue	P11 060622 Issued for information	P15 240622 Issue to client			
	P8 100522 Contractor issue for pricing	P12 070622 Consultant issue	P16 290622 Issued for planning			