

Note:
 All levels and dimensions to be site surveyed and confirmed by the contractor. See also architectural details, mechanical and electrical (M&E) layout and structural engineers drawings and specifications. Door and windows manufacturer to produce shop drawings for comment before manufacture.
 All details are intent only, to be finalised by the contractor. Drawings subject to statutory approvals.

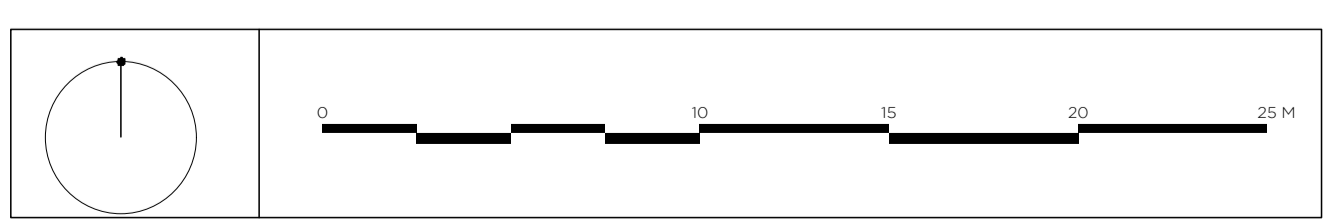

Project: Hook Norton Housing	Draw no: 220_03_151	P1 191210 Client issue - Disabled parking space added adjacent to market value flats	PS 140120 Board Sign Off	Charlie Luxton Design Beanacre Cottage, Ropeway, Hook Norton, Oxon, OX15 5GB info@charlieluxton.com 01608 750086 <small>Do not scale off this drawing. This drawing is to be read with all other contract documents. Any discrepancies are to be reported to the architect. At construction status, this drawing remains design intent only. All information to be checked by contractor for site accuracy and fit. Drawings are subject to statutory approvals and site surveys.</small>
Site: Proposed Site Plan	P2 030120 Client issue - Parking spaces adjusted/widened to 2.6m following LWH meeting, stores amended, building depths reduced	PG 240120 Design Team Issue		
Scale: 1:200@ A1	P3 100120 Community consultation	P7 290120 Planning Issue		
	P4 130120 dwg export for design team issue			